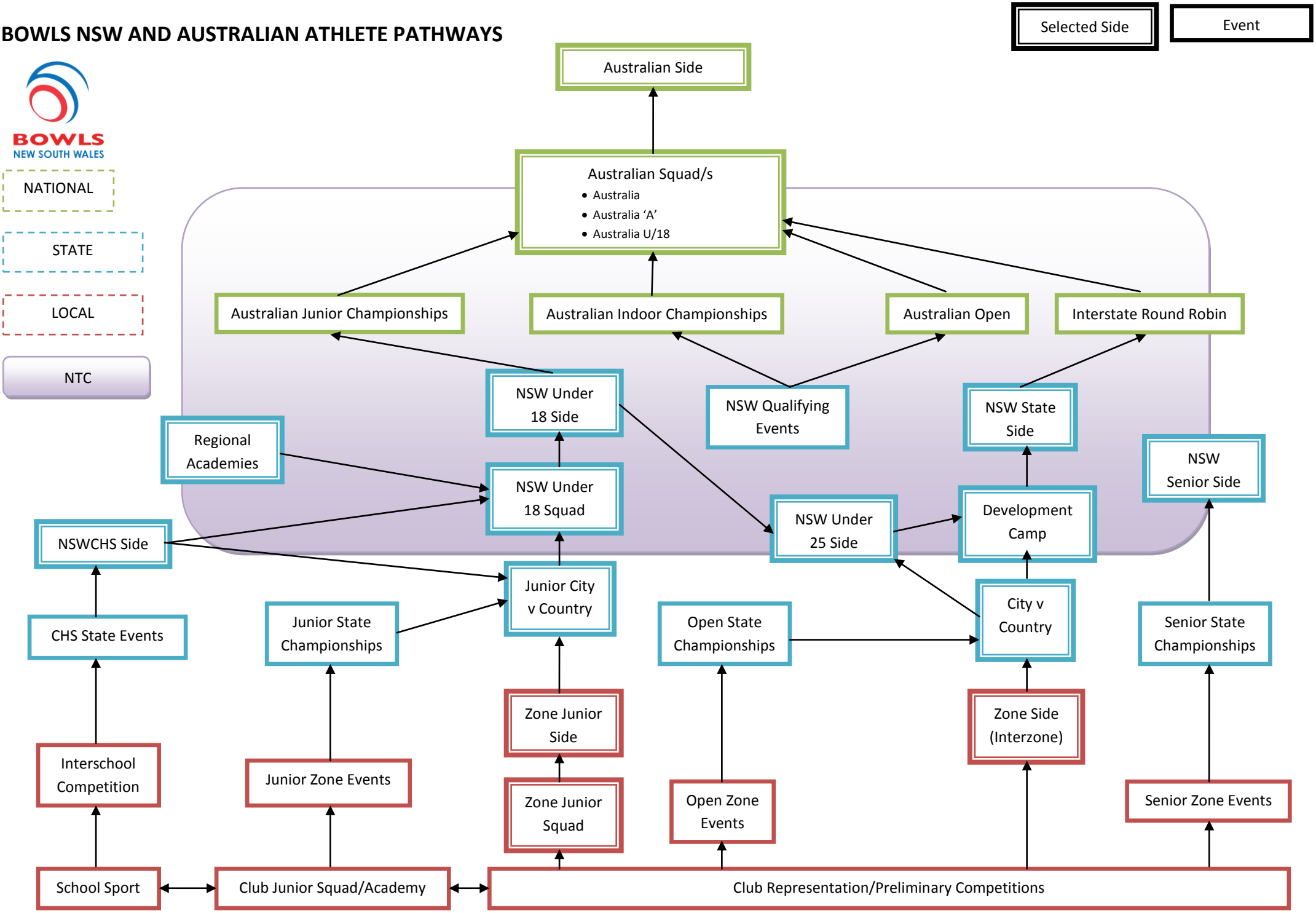BOWLS NSW AND AUSTRALIAN ATHLETE PATHWAYS